Office of the Provost | Undergraduate Studies
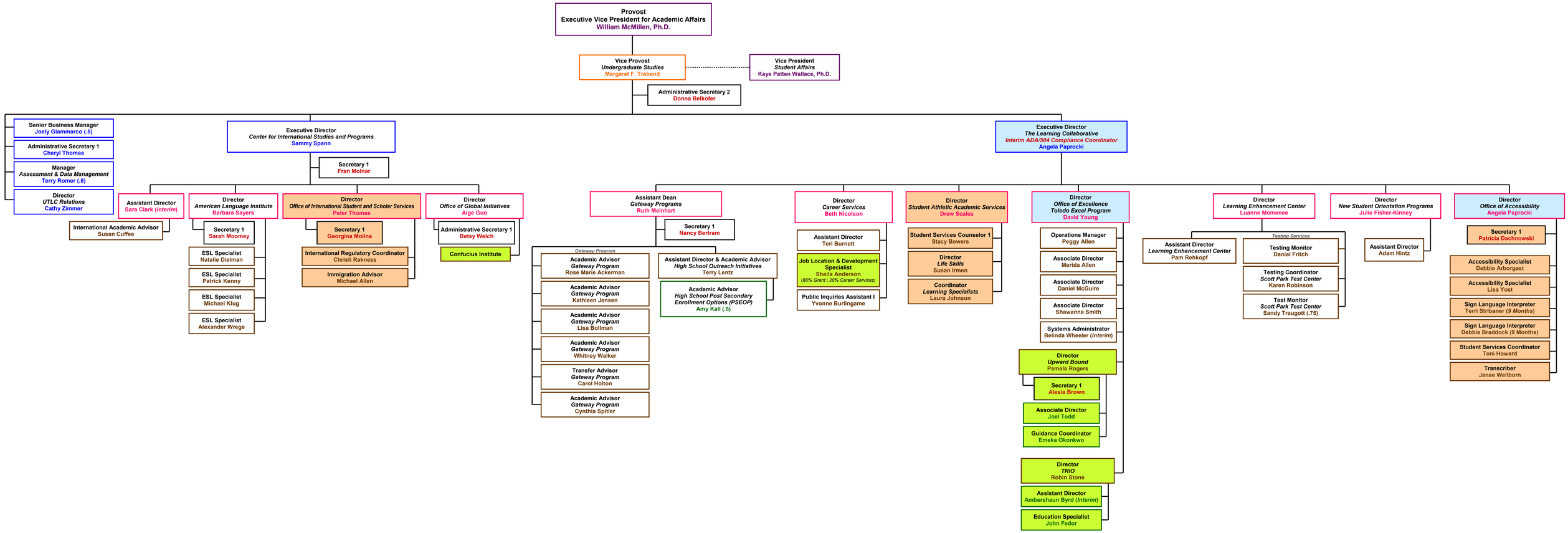
VETTED AND APPROVED BY: *MARGARET TRABAND, VICE PROVOST | AUGUST 30, 2011*