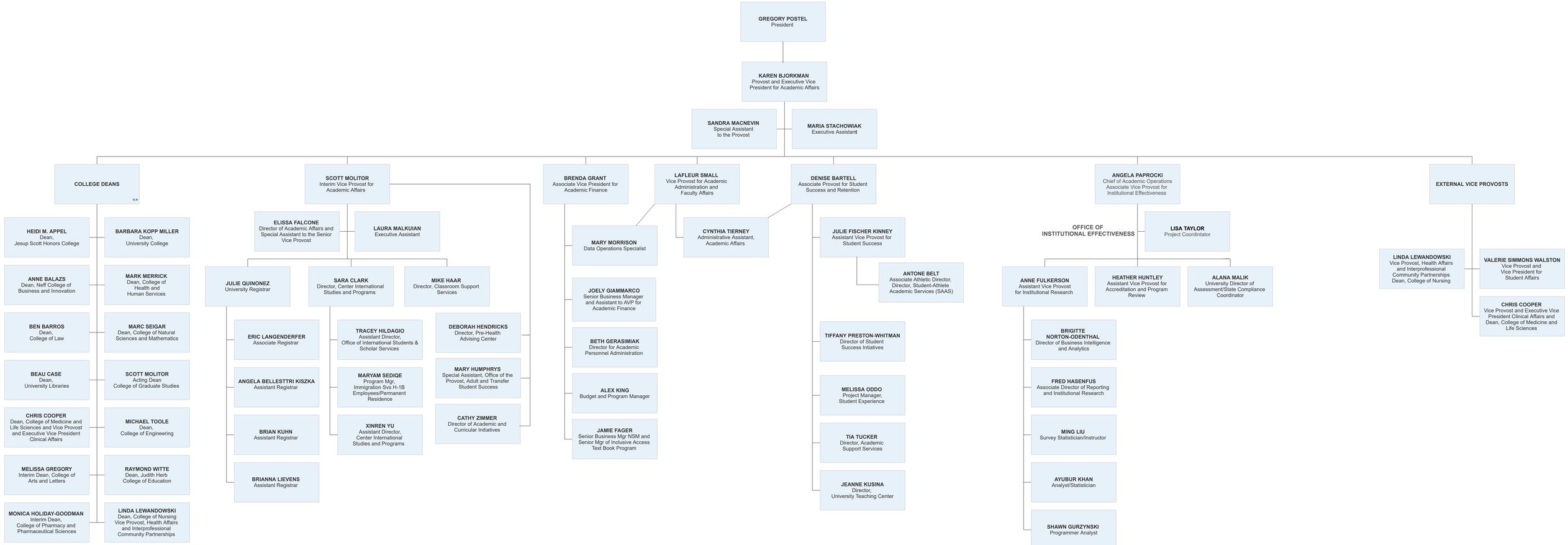
GREGORY POSTEL
President
KAREN BJORKMAN
Provost and Executive Vice President for Academic Affairs
SANDRA MACNEVIN
Special Assistant to the Provost
MARIA STACHOWIAK
Executive Assistant
COLLEGE DEANS
HEIDI M. APPEL
Dean, Jesup Scott Honors College
BARBARA KOPP MILLER
Dean, University College
ANNE BALAZS
Dean, Neff College of Business and Innovation
MARK MERRICK
Dean, College of Health and Human Services
BEN BARROS
Dean, College of Law
MARC SEIGAR
Dean, College of Natural Sciences and Mathematics
BEAU CASE
Dean, University Libraries
SCOTT MOLITOR
Acting Dean College of Graduate Studies
CHRIS COOPER
Dean, College of Medicine and Life Sciences and Vice Provost and Executive Vice President Clinical Affairs
MICHAEL TOOLE
Dean, College of Engineering
MELISSA GREGORY
Interim Dean, College of Arts and Letters
RAYMOND WITTE
Dean, Judith Herb College of Education
MONICA HOLIDAY-GOODMAN
Interim Dean, College of Pharmacy and Pharmaceutical Sciences
LINDA LEWANDOWSKI
Dean, College of Nursing Vice Provost, Health Affairs and Interprofessional Community Partnerships
SCOTT MOLITOR
Interim Vice Provost for Academic Affairs
ELISSA FALCONE
Director of Academic Affairs and Special Assistant to the Senior Vice Provost
LAURA MALKUIAN
Executive Assistant
JULIE QUINONEZ
University Registrar
SARA CLARK
Director, Center International Studies and Programs
MIKE HAAR
Director, Classroom Support Services
ERIC LANGENDERFER
Associate Registrar
ANGELA BELLESTTRI KISZKA
Assistant Registrar
BRIAN KUHN
Assistant Registrar
BRIANNA LIEVENS
Assistant Registrar
TRACEY HILDAGIO
Assistant Director, Office of International Students & Scholar Services
MARYAM SEDIQE
Program Mgr, Immigration Svs H-1B Employees/Permanent Residence
XINREN YU
Assistant Director, Center International Studies and Programs
DEBORAH HENDRICKS
Director, Pre-Health Advising Center
MARY HUMPHRYS
Special Assistant, Office of the Provost, Adult and Transfer Student Success
CATHY ZIMMER
Director of Academic and Curricular Initiatives
BRENDA GRANT
Associate Vice President for Academic Finance
MARY MORRISON
Data Operations Specialist
JOELY GIAMMARCO
Senior Business Manager and Assistant to AVP for Academic Finance
BETH GERASIMIAK
Director for Academic Personnel Administration
ALEX KING
Budget and Program Manager
JAMIE FAGER
Senior Business Mgr NSM and Senior Mgr of Inclusive Access Text Book Program
LAFLEUR SMALL
Vice Provost for Academic Administration and Faculty Affairs
CYNTHIA TIERNEY
Administrative Assistant, Academic Affairs
DENISE BARTELL
Associate Provost for Student Success and Retention
JULIE FISCHER KINNEY
Assistant Vice Provost for Student Success
ANTONE BELT
Associate Athletic Director, Director, Student-Athlete Academic Services (SAAS)
TIFFANY PRESTON-WHITMAN
Director of Student Success Intiatives
MELISSA ODDO
Project Manager, Student Experience
TIA TUCKER
Director, Academic Support Services
JEANNE KUSINA
Director, University Teaching Center
ANGELA PAPROCKI
Chief of Academic Operations Associate Vice Provost for Institutional Effectiveness
OFFICE OF INSTITUTIONAL EFFECTIVENESS
LISA TAYLOR
Project Coordinator
ANNE FULKERSON
Assistant Vice Provost for Institutional Research
HEATHER HUNTLEY
Assistant Vice Provost for Accreditation and Program Review
ALANA MALIK
University Director of Assessment/State Compliance Coordinator
BRIGITTE NORTON-ODENTHAL
Director of Business Intelligence and Analytics
FRED HASENFUS
Associate Director of Reporting and Institutional Research
MING LIU
Survey Statistician/Instructor
AYUBUR KHAN
Analyst/Statistician
SHAWN GURZYNSKI
Programmer Analyst
EXTERNAL VICE PROVOSTS
LINDA LEWANDOWSKI
Vice Provost, Health Affairs and Interprofessional Community Partnerships Dean, College of Nursing
VALERIE SIMMONS WALSTON
Vice Provost and Vice President for Student Affairs
CHRIS COOPER
Vice Provost and Executive Vice President Clinical Affairs and Dean, College of Medicine and Life Sciences